# Blinde Hans Polska
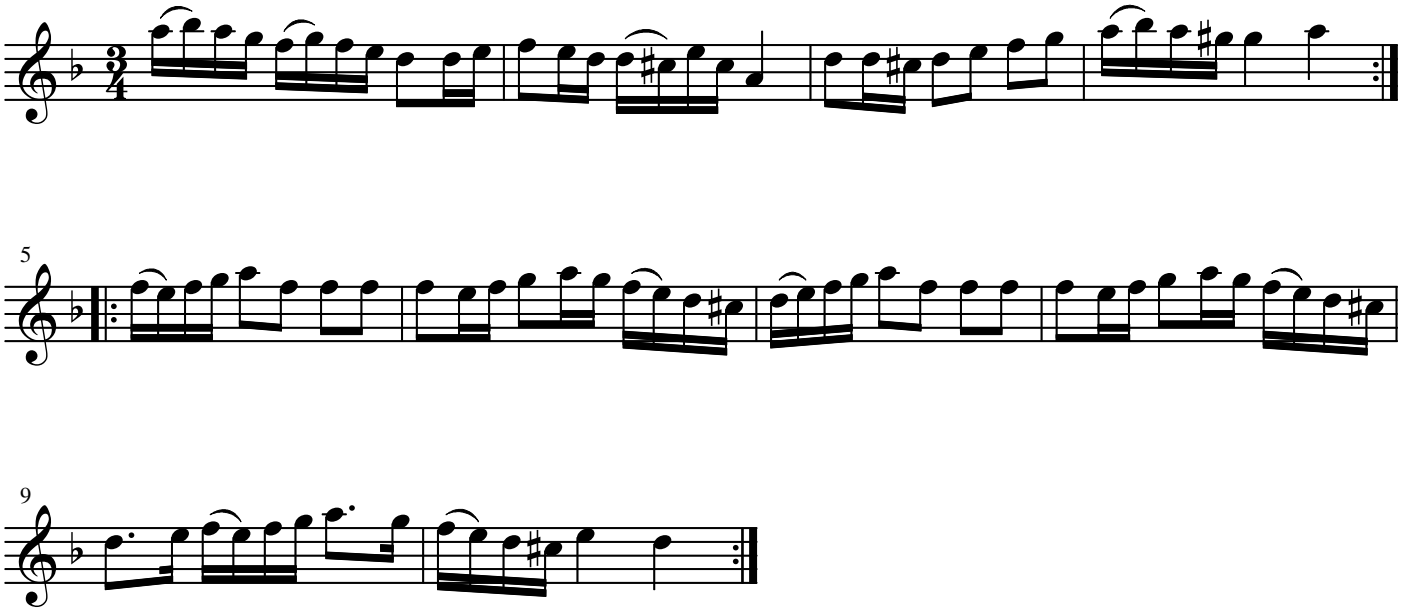
Hans Bernhard Eklund