Baumgartens polska

Trad
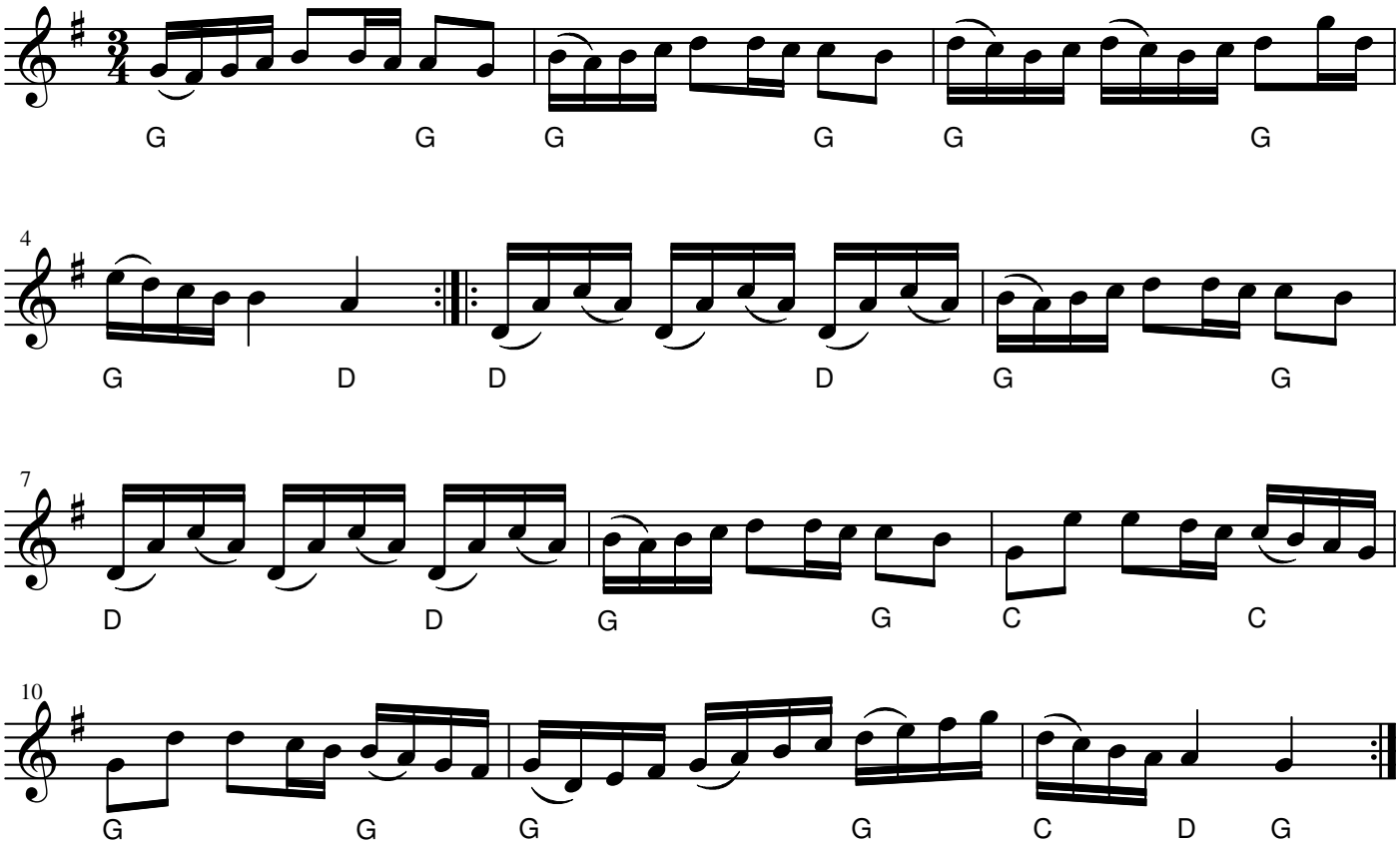
Komp på 1 0 3 utom sista takten